Response To Intervention Assessment Procedures

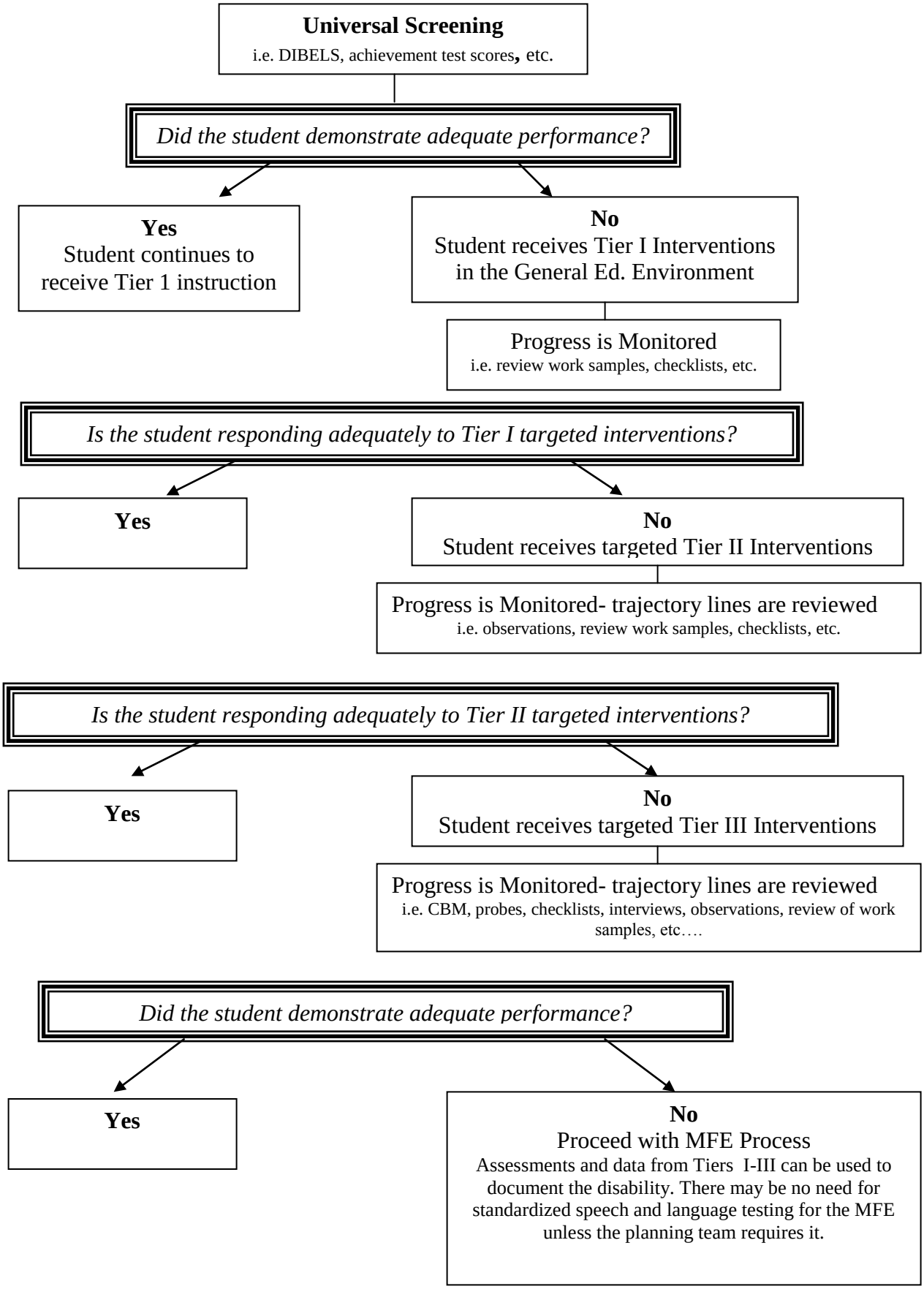

Hamilton County Educational Service Center, 2007.